

Revised Plan  
May 30/88/90

PLAN SHOWING THE PROPOSED ADDITIONS AND THE PORTION OF EXISTING BUILDING TO BE REGULARISED AT PLOT NO. E.51B 16<sup>TH</sup> CROSS STREET, BESANTNAGAR, T.N. HOUSING BOARD, SOUTH MADRAS NEIGHBOURHOOD SCHEME, DIVISION 150 ADAYAR MADRAS-90

SCALE 1" = 8'-0" (1:100)  
PREVIOUS SANCTIONED PLAN APPROVED BY THIRUVANMIYUR PANCHAYAT VIDE B.A.N. 153 DT. 29-1-76

Planning Permit No. A/1117/90  
**APPROVED**  
SUBJECT TO THE CONDITIONS IN THIS OFFICE LETTER.  
No. A.I. 10768/90 dt. 21/02/90  
Sd/- J. Jayaram  
FOR MEMBER SECRETARY  
MADRAS METROPOLITAN  
DEVELOPMENT AUTHORITY  
MADRAS 600 008.  
30/08/90

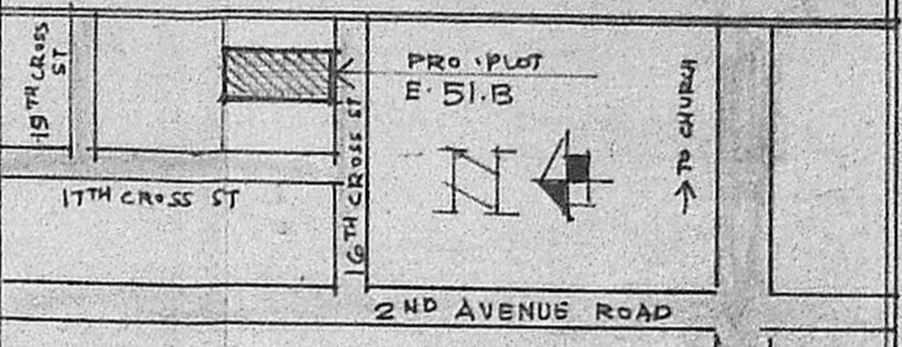

KEY PLAN  
(NOT TO SCALE)

JOINERY	FT	MT
D. DOOR	3'6" X 7'0"	1.06 X 2.13
D1. DOOR	3'0" X 7'0"	0.91 X 2.13
D2. DOOR	2'6" X 7'0"	0.76 X 2.13
W. WINDOW	3'0" X 4'6"	0.91 X 1.37
W1. WINDOW	5'0" X 4'6"	1.52 X 1.37
W2. WINDOW	6'0" X 4'6"	1.83 X 1.37
W3. WINDOW	5'0" X 3'0"	1.52 X 0.91
W4. WINDOW	2'0" X 4'6"	0.61 X 1.37
V. VENTILIATOR	4'0" X 2'6"	1.22 X 0.76
V1. VENTILIATOR	3'6" X 2'6"	0.91 X 0.76
F/W. FRENCH WINDOW	8'0" X 7'0"	2.44 X 2.13

AREA	SQ. FT	SQ. MT
PLOT AREA	3744.00	348.00
G. FLOOR AREA (EXG)	2295.00	213.00
F. FLOOR AREA (EXG)	1040.00	97.00
F. FLOOR AREA (PRO)	866.00	79.00
F. FLOOR AREA (TOTAL)	1906.00	176.00
S. FLOOR AREA (EXG)	375.00	35.00
TOTAL AREA	4570.00	424.00
PLOT COVERAGE	60%	-
FLOOR AREA RATIO	1.20	-

NOTE  
REGULARISATION  
ROADS  
PROPOSAL  
EXISTING  
BOUNDARY

OWNER  
S. Ramani

LICENSED SURVEYOR

V. SRINIVASULU, L.C.E.  
Asst. Executive Engineer (Retd)  
Consulting Civil Engineer,  
REGD. No. 270,  
CLASS I LICENSED SURVEYOR  
CORPORATION OF MADRAS  
No. 60, Valluvar Road,  
MUMBAKKAM MADRAS 600 008

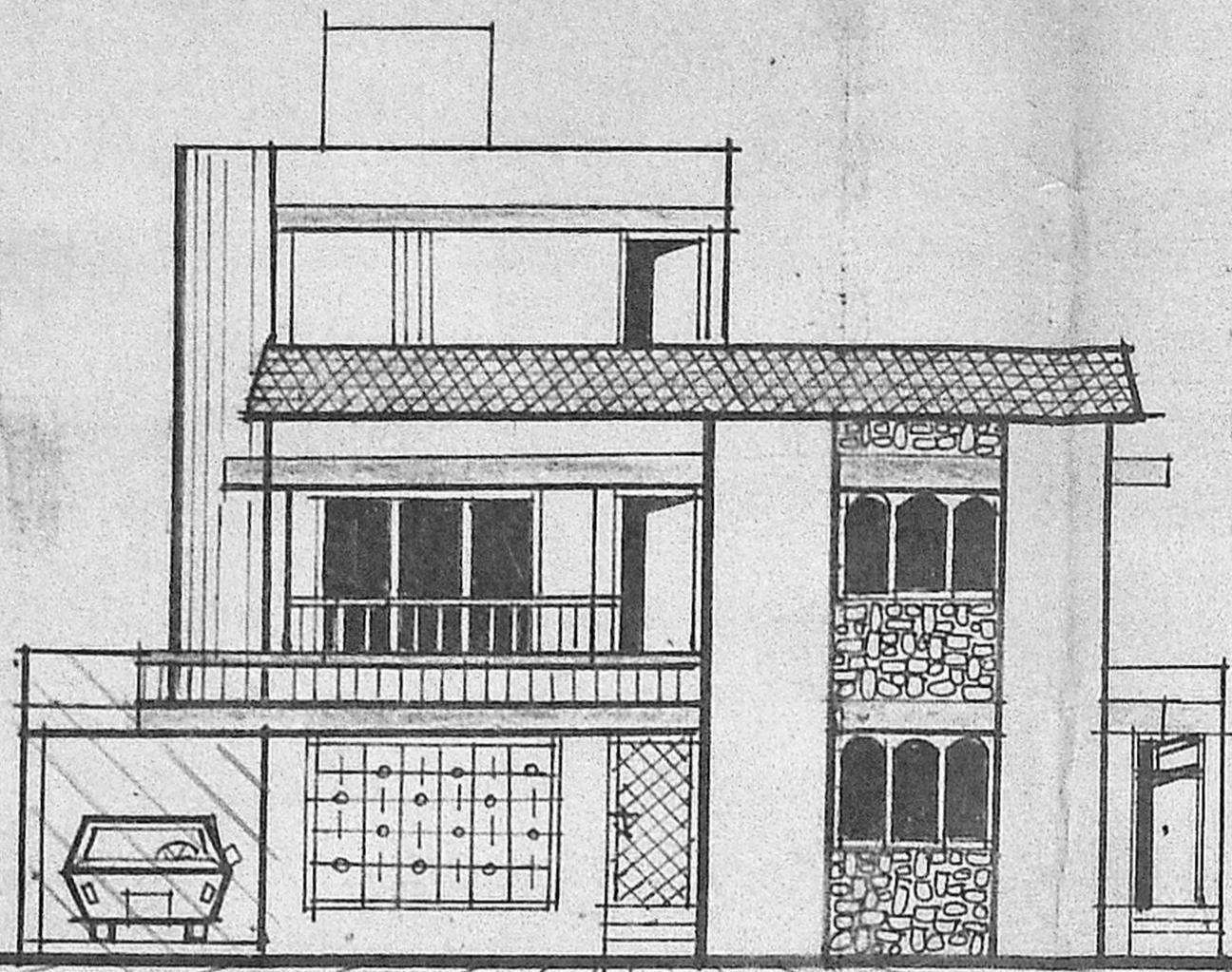

ELEVATION

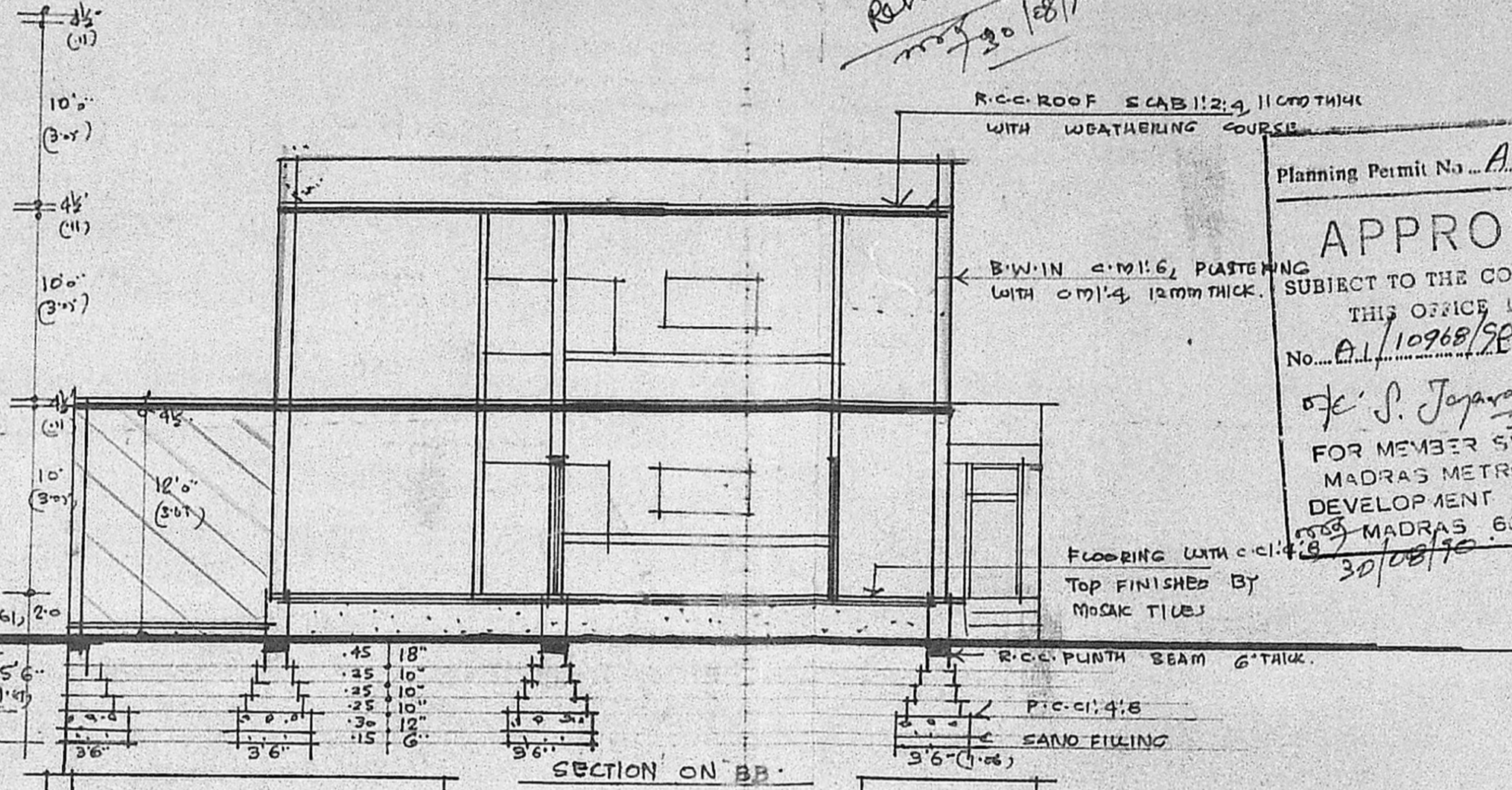

SECTION ON BB'

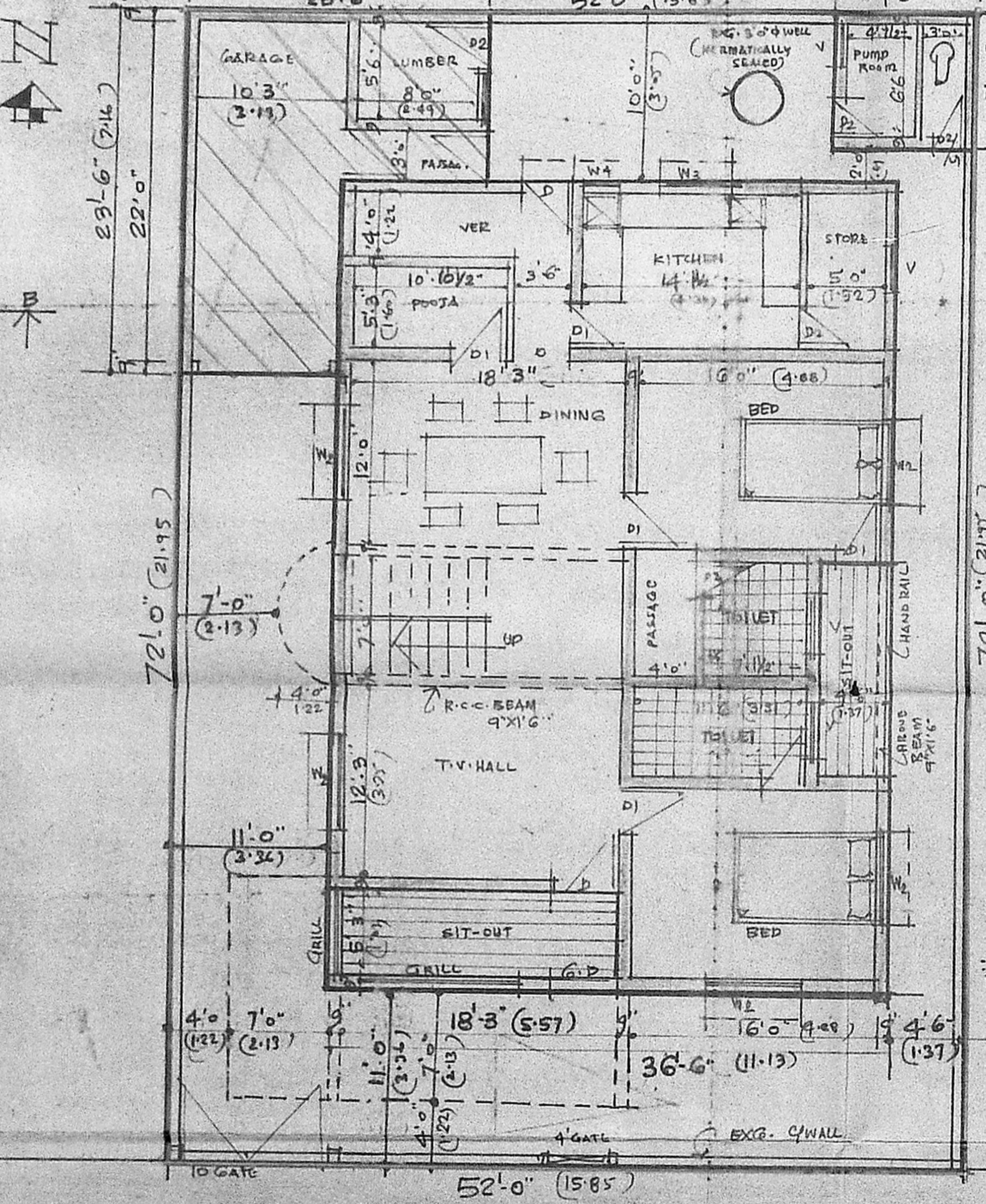

PLAN OF FIRST FLOOR

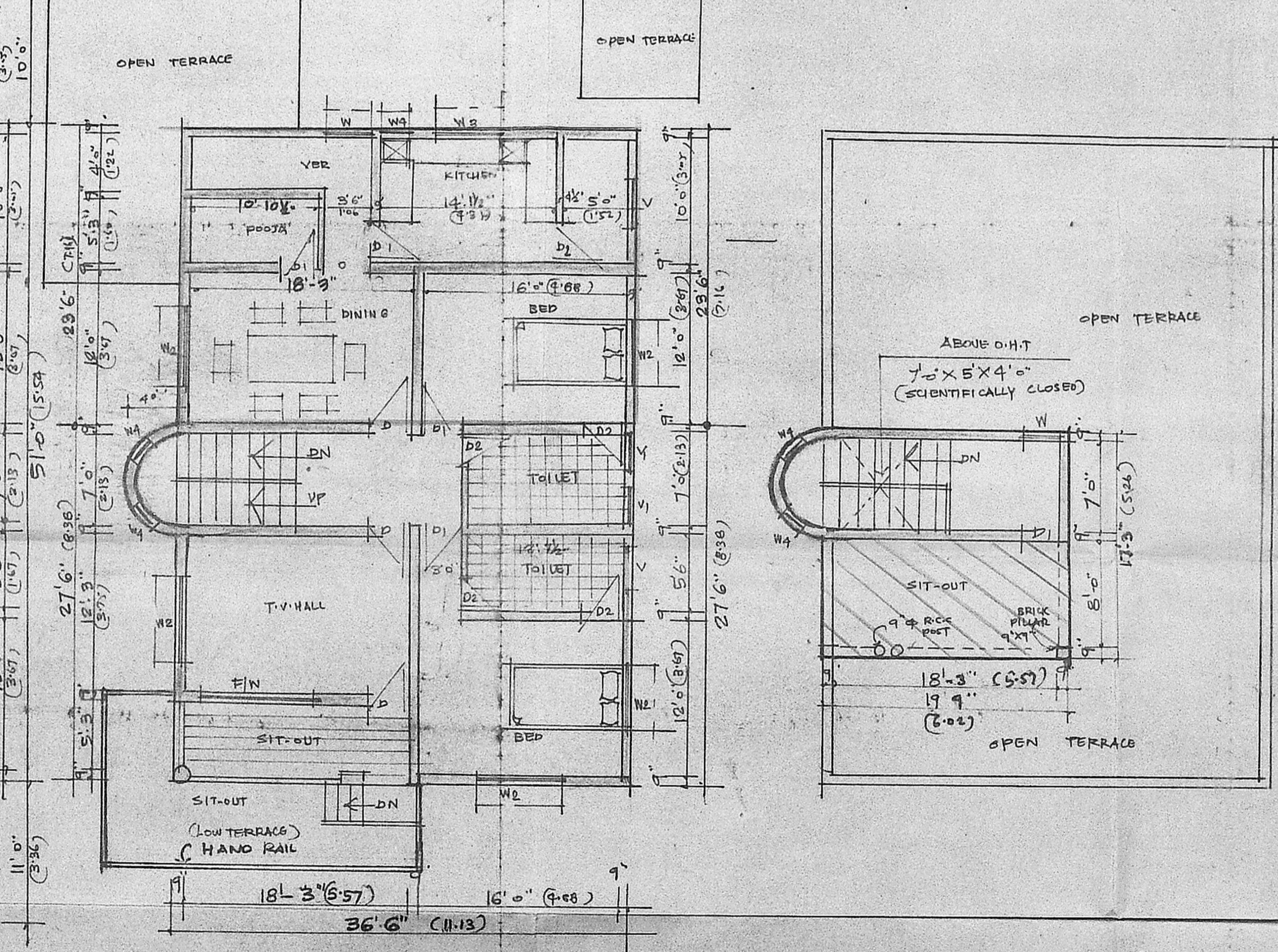

PLAN OF SECOND FLOOR

16<sup>TH</sup> CROSS STREET (40'0" WIDE)  
SITE PLAN GUM GROUND FLOOR PLAN